

ENGINEERING DATA



EvenAir AOR Package

Add-On Replacement Construction

Whole House Comfort Control System



MODEL	PART NUMBER
<input type="checkbox"/> T32 Thermostat 3H/2C	580011106
<input type="checkbox"/> T32WF Thermostat WiFi 3H/2C	580011107
<input type="checkbox"/> TS51 Temperature Sensor Single Model	580011301
<input type="checkbox"/> TS52 Temperature Sensor Dual Model*	580011302
<input type="checkbox"/> TSER Temperature Sensor Wireless	580011305
<input type="checkbox"/> TSRC Temperature Sensor Remote	580011410
<input type="checkbox"/> ER1 Electronic Receiver Module	580011205
<input type="checkbox"/> PNP25C Additional 25ft Modulating Damper Ctrl Cable/Connector	580011525
<input type="checkbox"/> TS3 Outdoor Temperature Air Sensor	580011301
*Requires up to 2 Temperature Sensors	
AVAILABLE MODULATING DAMPER	
<input type="checkbox"/> MDP-4 603202104	<input type="checkbox"/> MDP-10 603202110
<input type="checkbox"/> MDP-5 603202105	<input type="checkbox"/> MDP-12 603202112
<input type="checkbox"/> MDP-6 603202106	<input type="checkbox"/> MDP-14 603202114
<input type="checkbox"/> MDP-7 603202107	<input type="checkbox"/> MDP-16 603202116
<input type="checkbox"/> MDP-8 603202108	<input type="checkbox"/> MDP-18 603202118
<input type="checkbox"/> MDP-9 603202109	<input type="checkbox"/> MDP-20 603202120
<input type="checkbox"/> MDP-8X8 603210808	<input type="checkbox"/> MDP-16X10 603211610
<input type="checkbox"/> MDP-10X8 603211008	<input type="checkbox"/> MDP-18X10 603211810
<input type="checkbox"/> MDP-12X8 603211208	<input type="checkbox"/> MDP-20X10 603212010
<input type="checkbox"/> MDP-14X8 603211408	<input type="checkbox"/> MDP-22X10 603212210
<input type="checkbox"/> MDP-16X8 603211608	<input type="checkbox"/> MDP-24X10 603212410
<input type="checkbox"/> MDP-18X8 603211808	<input type="checkbox"/> MDP-12X12 603211212
<input type="checkbox"/> MDP-20X8 603212008	<input type="checkbox"/> MDP-14X12 603211412
<input type="checkbox"/> MDP-22X8 603212208	<input type="checkbox"/> MDP-16X12 603211612
<input type="checkbox"/> MDP-24X8 603212408	<input type="checkbox"/> MDP-18X12 603211812
<input type="checkbox"/> MDP-10X10 603211010	<input type="checkbox"/> MDP-20X12 603212012
<input type="checkbox"/> MDP-12X10 603211210	<input type="checkbox"/> MDP-22X12 603212212
<input type="checkbox"/> MDP-14X10 603211410	<input type="checkbox"/> MDP-24X12 603212412

OPTIONAL CONTROL ACCESSORIES	
<input type="checkbox"/> FC80HRV 60510004080	<input type="checkbox"/> FAD4 46590504
<input type="checkbox"/> FC150HRV 60510006150	<input type="checkbox"/> FAD5 46590504
<input type="checkbox"/> FC200HRV 60510006200	<input type="checkbox"/> FAD6 46590504
<input type="checkbox"/> FC80ERV 60510005080	<input type="checkbox"/> FAD7 46590504
<input type="checkbox"/> FC150ERV 60510007150	<input type="checkbox"/> FAD8 46590504
<input type="checkbox"/> FC200ERV 60510007200	<input type="checkbox"/> FAD10 46590504
<input type="checkbox"/> MDP-20X8 094021A0004	<input type="checkbox"/> VENTCOOL WHOLE HOUSE FAN **
<input type="checkbox"/> MDP-22X8 094021A0104	<input type="checkbox"/> IWHF INTEGRATED WHOLE HOUSE FAN ECONOMIZER **

** Refer to Product Specific Brochure for Part Numbers and Models



Field Controls
2630 Airport Road
Kinston, NC 28504

Customer Service: 252 522-3031
Fax: 1 (800) 367-7942

Visit us at: www.fieldcontrols.com

DESCRIPTION

The EvenAir® Whole House Comfort Control System works with the heating and cooling appliances to bring temperature balance to the home. EvenAir® system thermostat monitors the sleeping area and living area temperatures. The comfort control automatically adjusts the system airflow. Uniform air delivery balances temperatures for a comfortable home.

The EvenAir® installation is simple. An EvenAir® system thermostat is installed where existing thermostat is located. A temperature sensor is installed in the sleeping area. Area Comfort Dampers that control the airflow to the sleeping area and living area will be installed in the ductwork.

FEATURES

- Every two minutes during a heating or cooling call an adjustment to the airflow will be made if the living and sleeping area temperatures differ by 2°F or more.
- The EvenAir thermostat continues to automatically adjust airflow to find the right distribution for heating or cooling airflow to keep the living and sleeping area comfortable.
- At night the thermostat uses the temperature sensors in the sleeping area to control heating and cooling calls, just as if the thermostat was moved upstairs to the sleeping area.
- Airflow Override Feature allows up to 3 hours of directed airflow to living area for special gatherings
- Thermostat provides a large, bright, touch, LCD display
- WiFi version thermostat is directly interchangeable with standard thermostat
- LED lights on damper to indicate open and close positions
- Plug & Play Modulating Damper operation
- Hidden key protected Installer options
- Separate USER/Homeowner options
- Advanced HVAC system DS/BK/ODD/DHUM Home Dehumidification Control

BENEFITS

- Energy Saving during Night Time Hours
- Standard multi-size dampers available for every installation
- HERS Testing: same as traditional single-thermostat installation
- Requires only one airflow test as compared to zoning testing
- No BYPASS damper required. No energy wasted.
- Lower cost of installation:
 - o No zoning panel required.
 - o No discharge air sensor.
 - o No bypass duct and damper.
 - o No barometric damper.
 - o Less wires. Uses standard 5 wire between thermostat and air handler.

OPTIONAL ACCESSORIES

- Fresh Air Damper (FAD) or HRV/ERV products to meet ASHRAE 62.2 Ventilation Requirements
- Whole House Economizer System (3 Damper) or Whole House Fan (VentCool)
- Home Humidification (S2000/S2020) System
- Remote Control Temperature Sensor (TSRC)
- Wireless Temperature Sensors (TSER) requires Electronic Receiver Module (ER1) installed

APPLICATION

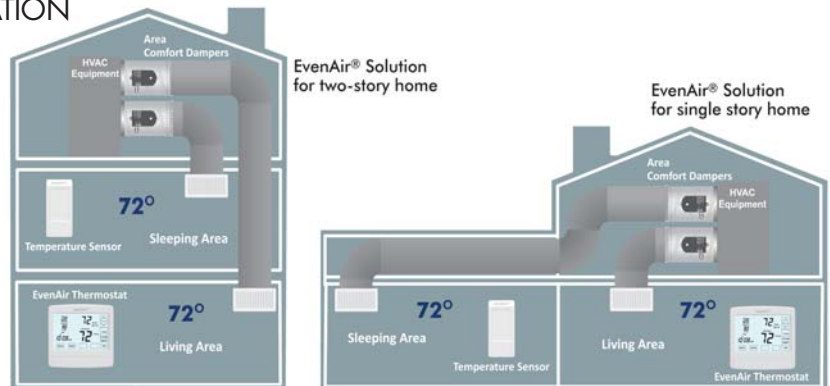

Field Controls LLC reserves the right to modify a product, without prior notice, whether in design, color or specifications, in order to offer at all times a quality product that is highly competitive. Please consult your national and local building codes to find out whether the installation of electrical products requires the services of a certified technician or electrician. Field Controls and VentCool™ are registered Trademarks used under license by Field Controls LLC. All rights reserved.

ENGINEERING DATA EVENAIR AOR PACKAGE

ELECTRICAL REQUIREMENTS

	Power	Watts
Thermostat	24VAC	1.9VA
MDP Dampers	24VAC	2.4VA

ROUND DIMENSIONS

MODEL	A	B	C	D
4"	4.0	10.0	6.0	6.85
5"	5.0	10.0	6.0	7.85
6"	6.0	10.0	6.0	8.85
7"	7.0	10.0	6.0	9.85
8"	8.0	10.0	5.0	10.85
9"	9.0	10.0	5.0	11.85
10"	10.0	10.0	5.0	12.85
12"	12.0	12.0	6.0	14.85
14"	14.0	14.0	7.0	16.85
16"	16.0	16.0	8.0	18.85
18"	18.0	18.0	9.0	20.85
20"	20.0	20.0	10.0	22.85

RECTANGULAR DAMPER

MODEL	E	F	G	H
8X8	8.0	7.75	7.75	9.43
10X8	8.0	7.75	9.75	11.43
12X8	8.0	7.75	11.75	13.43
14X8	8.0	7.75	13.75	15.43
16X8	8.0	7.75	15.75	17.43
18X8	8.0	7.75	17.75	19.43
20X8	8.0	7.75	19.75	21.43
22X8	8.0	7.75	21.75	23.43
24X8	8.0	7.75	23.75	25.43
10X10	10.0	9.75	9.75	11.43
12X10	10.0	9.75	11.75	13.43
14X10	10.0	9.75	13.75	15.43
16X10	10.0	9.75	15.75	17.43
18X10	10.0	9.75	17.75	19.43
20X10	10.0	9.75	19.75	21.43
22X10	10.0	9.75	21.75	23.43
24X10	10.0	9.75	23.75	25.43
12X12	12.0	11.75	11.75	13.43
14X12	12.0	11.75	13.75	15.43
16X12	12.0	11.75	15.75	17.43
18X12	12.0	11.75	17.75	19.43
20X12	12.0	11.75	19.75	21.43
22X12	12.0	11.75	21.75	23.43
24X12	12.0	11.75	23.75	25.43

WIRING

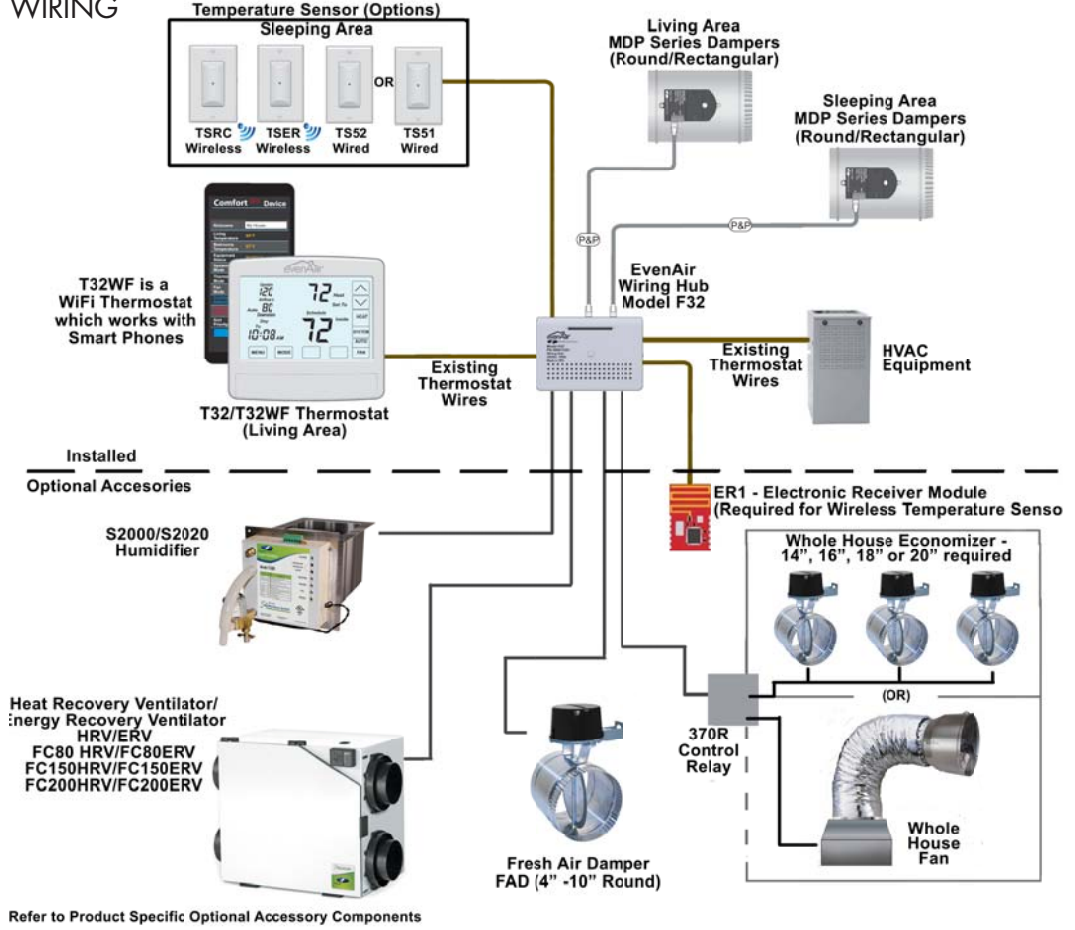

ROUND DAMPER

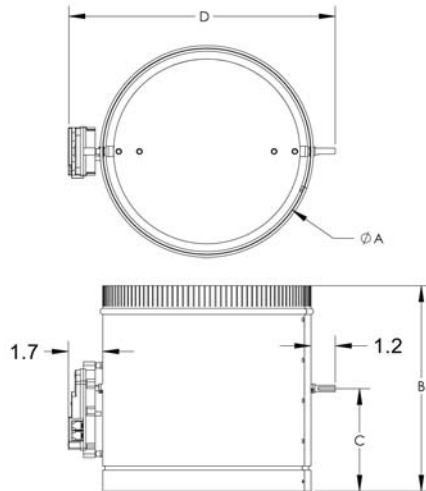

RECTANGULAR DAMPER

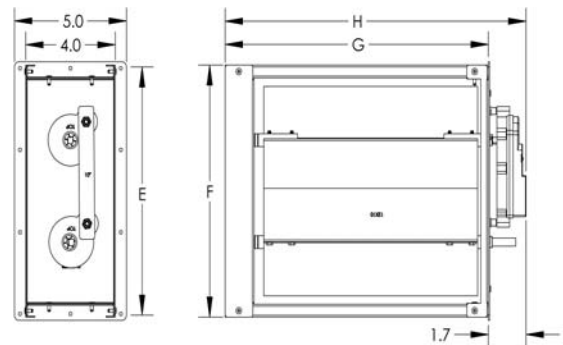

PROJECT INFORMATION

Quoted by:	Date:
Project:	Remarks:
Quantity:	
Model:	
Site:	
Architect:	
Engineer:	
Contractor:	



Field Controls
2630 Airport Road
Kinston, NC 28504
Customer Service: 252 522-3031
Fax: 1 (800) 367-7942

Visit us at: www.fieldcontrols.com